

THE ASPIRE RESIDENCES

DESIGNED BY DAVID HICKS

Quarter Floor Residence

Residence Type:
D5
Mirrored Apartment

LEVEL 59-62
3 Bedroom
3 Bathroom
Internal Area: 157m²

David Hicks
Layout & Interior Design
By David Hicks

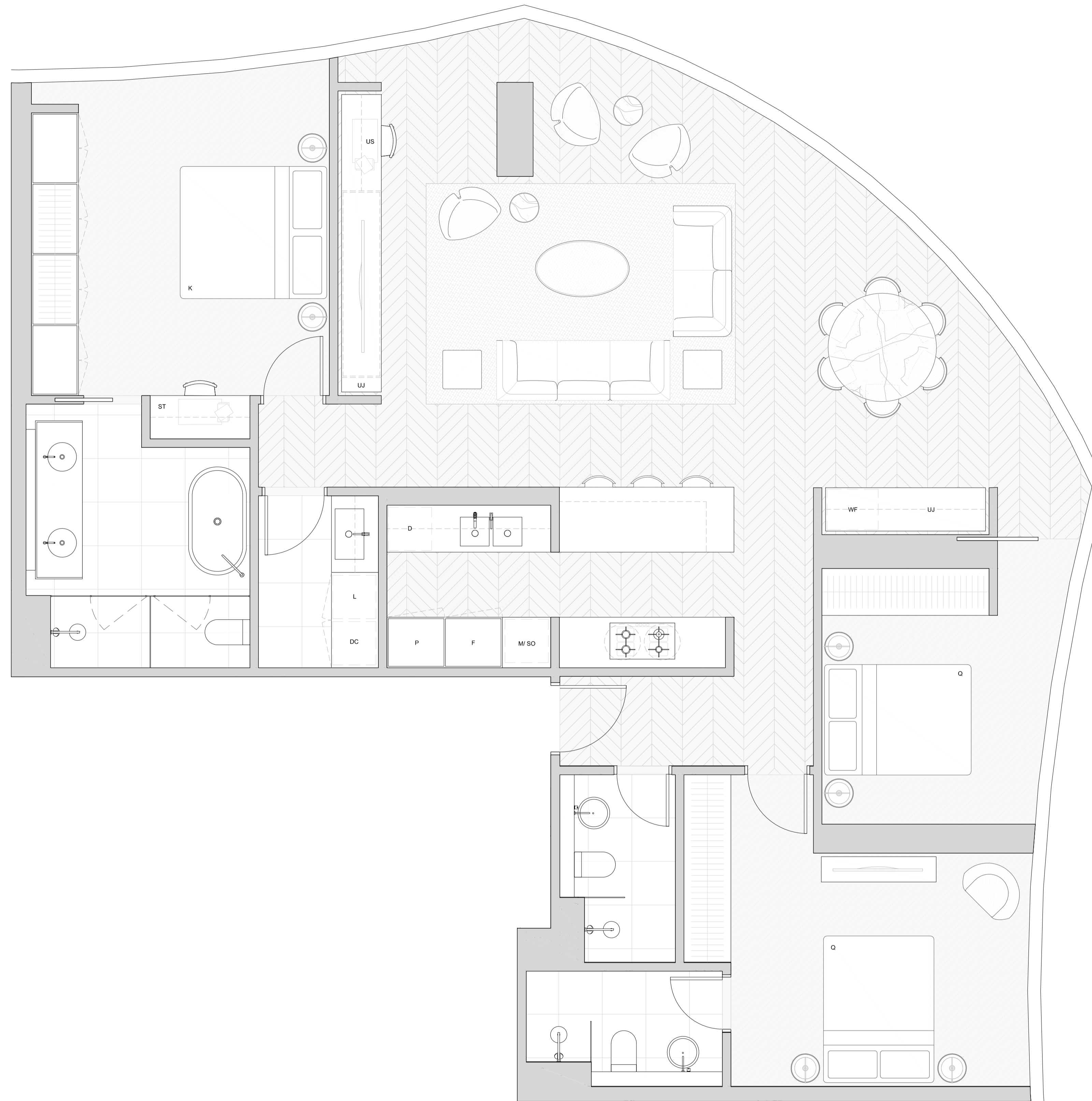

LEGEND

D.	DISHWASHER
DC.*	DRYING CABINET
F.	FRIDGE/FREEZER
K.	KING SIZE
L.	LAUNDRY
M/SO.*	MICROWAVE/STEAM OVEN
P.	PANTRY
Q.	QUEEN SIZE
ST.	STUDY
UJ.*	UPGRADE JOINERY
US.*	UPGRADE STUDY
WF.*	WINE FRIDGE

*Upgrade item. Please refer to the specifications schedule for complete details

ASPIRERESIDENCES.COM.AU

299 KING STREET

0 3 5 1M 2M

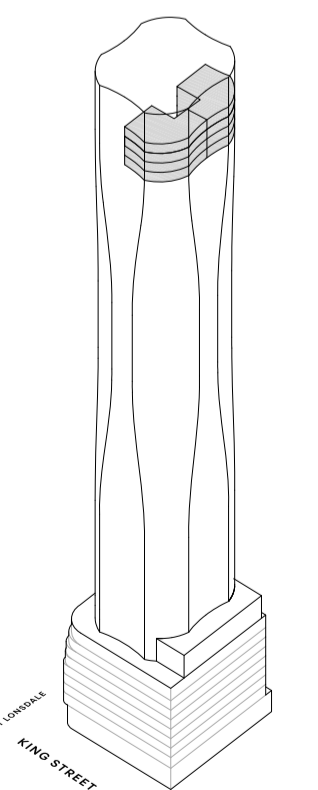

All images, views and diagrams are indicative or artists' impressions only. Dimensions, areas, fittings, specifications, tiling, paving and floor finishes, landscape and paved areas are indicative and subject to change without notice. Furniture and whitegoods are not included in the price. Estimated floor area is measured to the outside face of all external enclosing walls and to the external face of all corridor walls and to the centreline of all shared walls. All area calculations are based on the Property Council of Australia method of measurement guidelines. Purchasers should check the plans and specifications included in the terms of the contract of sale carefully prior to signing the contract.

*Facade configuration varies from level to level so refer to the contract of sale plans for configuration of facade for level chosen.