

[Click here to view the virtual tour of apartment C1 \(2207\) with depreciation tags](#)

[Click here to view the walkthrough video of apartment C1 \(2207\)](#)

APARTMENT C1
2 BED, 2 BATH

INTERNAL AREA 71m²
TOTAL AREA 71m²

TOTAL NO. 131

1801, 1804, 1805, 1810, 1901, 1906,
1907, 1912, 2001, 2006, 2007, 2012,
2101, 2106, 2107, 2112, 2201, 2206,
2207, 2212, 2301, 2306, 2307, 2312,
2401, 2406, 2407, 2412, 2501, 2506,
2507, 2512, 2601, 2606, 2607, 2612,
2701, 2706, 2707, 2712, 2801, 2806,
2807, 2812, 2901, 2906, 2907, 2912,
3001, 3006, 3007, 3012, 3101, 3106,
3107, 3112, 3201, 3206, 3207, 3212,
3301, 3306, 3307, 3312, 3401, 3406,
3407, 3412, 3501, 3506, 3507, 3512,
3601, 3606, 3607, 3612, 3701, 3706,
3707, 3712, 3801, 3806, 3807, 3812,
3901, 3906, 3907, 3912
4001, 4006, 4007
4101, 4106, 4107, 4112, 4201, 4206,
4207, 4212, 4301, 4306, 4307, 4312,
4401, 4406, 4407, 4412, 4501, 4506,
4507, 4512, 4601, 4606, 4607, 4612,
4701, 4706, 4707, 4712, 4801, 4806,
4807, 4812, 4901, 4906, 4907, 4912,
5001, 5006, 5007, 5012

LEGEND

- B BAR
- D DISHWASHER
- F FRIDGE
- L LAUNDRY
- K KEY DROP
- M MICROWAVE
- P PANTRY
- R ROBE
- S STUDY
- PU PURCHASER UPGRADE JOINERY

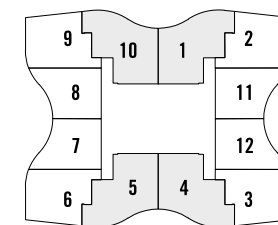
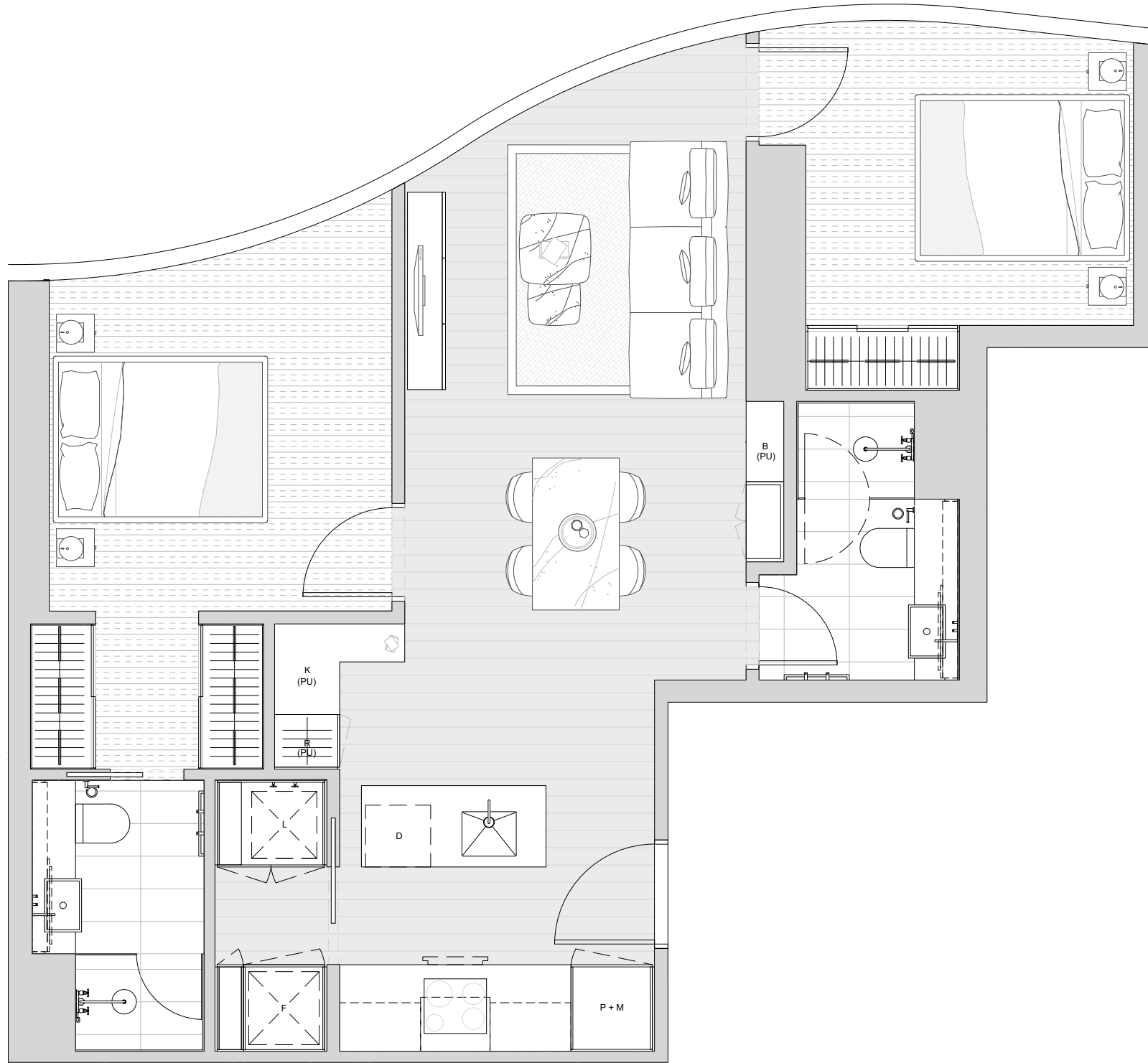

LOW RISE, LEVEL 18

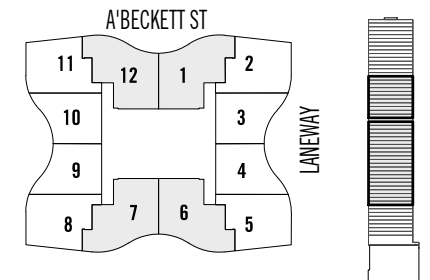

LOW RISE, LEVELS 19-39
MID RISE, LEVELS 41-50



1:50 @ A3

Rev No.	Date	Reason for issue	Issued by	Rev No.	Date	Reason for issue	Issued by
A	28.09.17	ISSUE FOR MARKETING	AC				
B	20.10.17	ISSUE FOR MARKETING	JP				
C	17.11.17	ISSUE FOR MARKETING	EN				
D	31.01.19	ISSUE FOR MARKETING	AC				
E	07.03.19	ISSUE FOR MARKETING	AC				
F	05.12.22	ISSUE FOR MARKETING	KB				

Note: The drawings are to be viewed with regard to the scale at which the document has been issued and for the specific purpose of the use. The information contained within is considered to be correct at the time of documentation. As an unauthorised document, Elenberg Fraser accepts no responsibility for alterations by persons other than the Client. By accepting and utilizing any drawings or other data in any form of electronic media generated and provided by Elenberg Fraser the Client agrees not to use these drawings and data, in whole or in part, for any purpose or project other than the project which is the subject of this agreement. The Client agrees to waive all claims against Elenberg Fraser resulting in any way or from any unauthorized changes or reuse of the drawings and data for any other project to anyone other than Elenberg Fraser. In addition, the Client agrees, to the fullest extent permitted by the law, to indemnify and hold Elenberg Fraser harmless from any damage, liability or cost, including reasonable lawyer's fees and costs of defense, arising from any changes made by anyone other than Elenberg Fraser or from any reuse of the drawings and data without prior written consent of Elenberg Fraser. By accepting and utilizing any drawings or other data in any form of electronic media generated and provided by Elenberg Fraser, the Client consents and agrees that all such drawings and data are instruments of service of Elenberg Fraser, who shall be deemed the author of the drawings and data and shall retain all common law, statutory law and other rights, including copyright and intellectual property.

SCALE@A3 1:50

**PRELIMINARY
NOT FOR CONSTRUCTION**

Figured dimensions take precedence to scale readings. Verify all dimensions on site. Report any discrepancies to the Architect for decision before proceeding with the work.



ELENBERG FRASER
LEVEL 1, 160 QUEEN STREET
MELBOURNE VICTORIA 3000 AUSTRALIA
TEL +61 3 9600 2260 FAX +61 3 9600 2266
EMAIL MAIL@ELENBERGFRASER.COM
WWW.ELENBERGFRASER.COM
ABN 97 556 188 726

Project Title
**111-125 A'BECKETT STREET
MELBOURNE**

Client
Setia

Drawing Title
**APARTMENT PLANS
APARTMENT TYPE C1**

Project Number
14105
Drawing Status
MK

Drawing Number
M2502
Revision
F